

BEING ALL OF LOT 17 OF HARVEST POINTE SOUTH, LOCATED IN THE SW 1/4 OF THE SW 1/4 OF SEC. 30, T.3N., R.17E., CITY OF ELKHORN, WALWORTH COUNTY, WI.

DAVID T. BOSSHARD, RLS 2641  
YAGGY COLBY ASSOCIATES  
501 MAPLE AVE., P.O. BOX 180500  
DELAFIELD, WISCONSIN 53018  
(262)646-6855

BIELINSKI CUSTOM HOMES  
RE: HENNIG  
N16 W23377 STONE RIDGE DRIVE  
WAUKESHA, WI 53188

- - 1" IRON PIPE FOUND
- ⦿ - NAIL SET
- - 2" IRON PIPE FOUND
- ⊗ - CURB STOP
- - UTILITY BOX
- ⦿ - BENCHMARK (AS NOTED)
- ⚙ - LIGHT
- ⚡ - HYDRANT

NOTE: THE MISSING LOT  
CORNER IRONS WERE NOT  
RESET AT THIS TIME PER  
THE CLIENT'S REQUEST.  
SIGNED LOT PIPE  
PLACEMENT WAIVER ON  
FILE IN ACCORDANCE WITH  
AE 7.01(2) OF ADMIN.  
CODE.

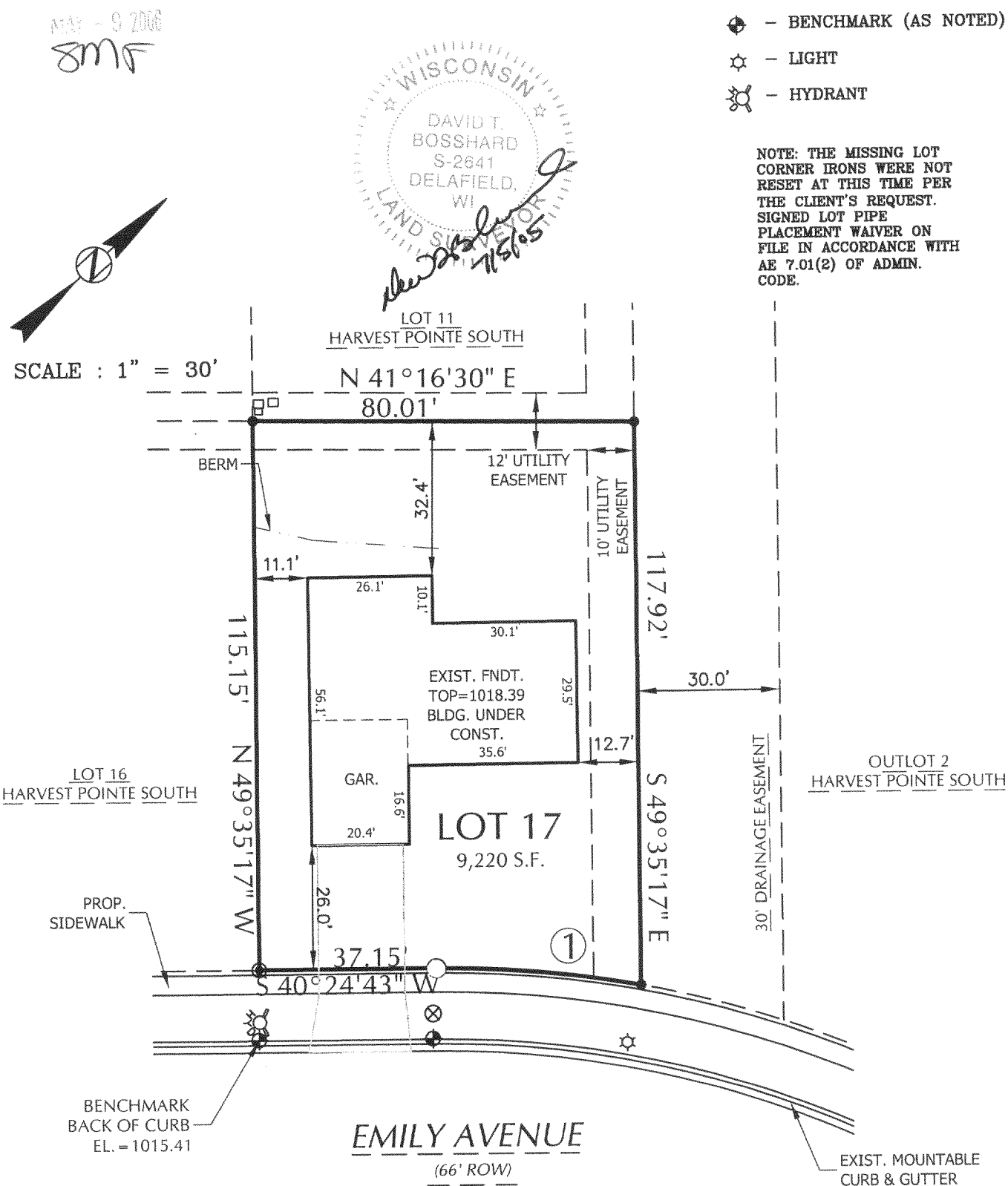

I HEREBY CERTIFY THAT I HAVE SURVEYED THE ABOVE DESCRIBED PROPERTY AND THAT THE ABOVE MAP IS A TRUE REPRESENTATION THEREOF AND SHOWS THE SIZE AND LOCATION OF THE PROPERTY, ITS EXTERIOR BOUNDARIES, THE LOCATION OF ALL VISIBLE STRUCTURES AND DIMENSIONS OF ALL PRINCIPAL BUILDINGS THEREON, BOUNDARY FENCES, APPARENT EASEMENTS, ROADWAYS, AND VISIBLE ENCROACHMENTS, IF ANY.

THIS SURVEY IS MADE FOR THE USE OF THE PRESENT OWNERS OF THE PROPERTY, AND ALSO THOSE WHO PURCHASE, MORTGAGE, OR GUARANTEE THE TITLE THERETO WITHIN ONE (1) YEAR FROM DATE HEREOF.

① Chord: 43.03'  
Course: N 45°42'38.5" E  
Arc Length: 43.10'  
Radius: 233.00'  
Delta: 10°35'51"

YAGGY COLBY ASSOCIATES 501 MAPLE AVE., DELAFIELD, WI 262-646-6855  
PATH: P:\B13435\DWG\B13435.DWG

YHPS - 17

004-2024/